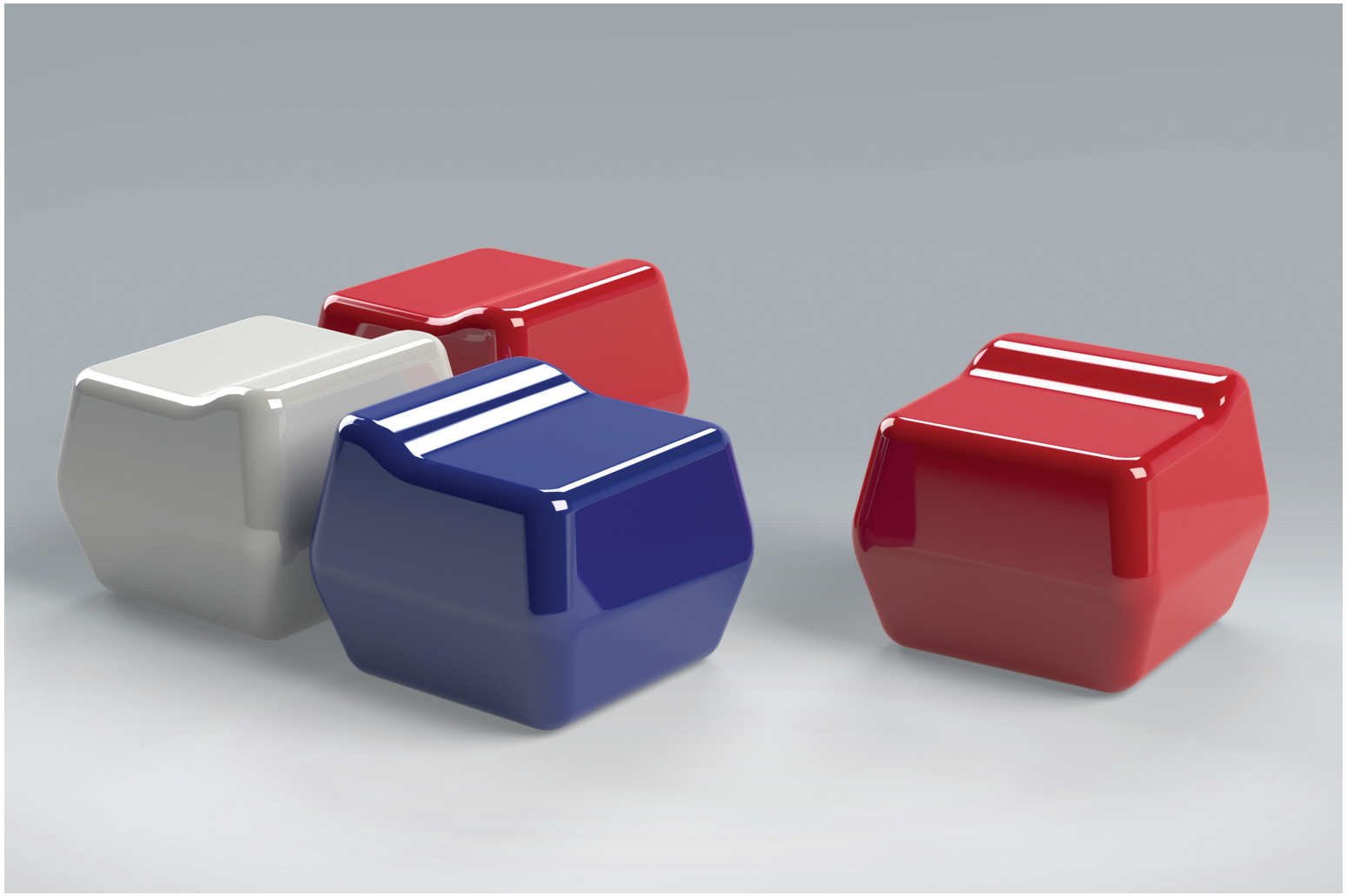

Stylish Cubist standalone seats or spaced into lines for waiting areas.

Cubist
Modular Seating

Much-loved by hipsters is our new ergonomically-designed cubist seat, which can be created in any RAL colourThe cubist seat offers lower back support and is designed with comfort in mind. The stylish seats can be used standalone or spaced into lines for waiting areas or scattered to create a more relaxed feel in bars and cafes.

Sui Generis is the leading composite mouldings company that creates standard and bespoke designs.

GeoMet

Seating, water features & planters

01206 798 798 www.suigeneris.co.uk/landscape

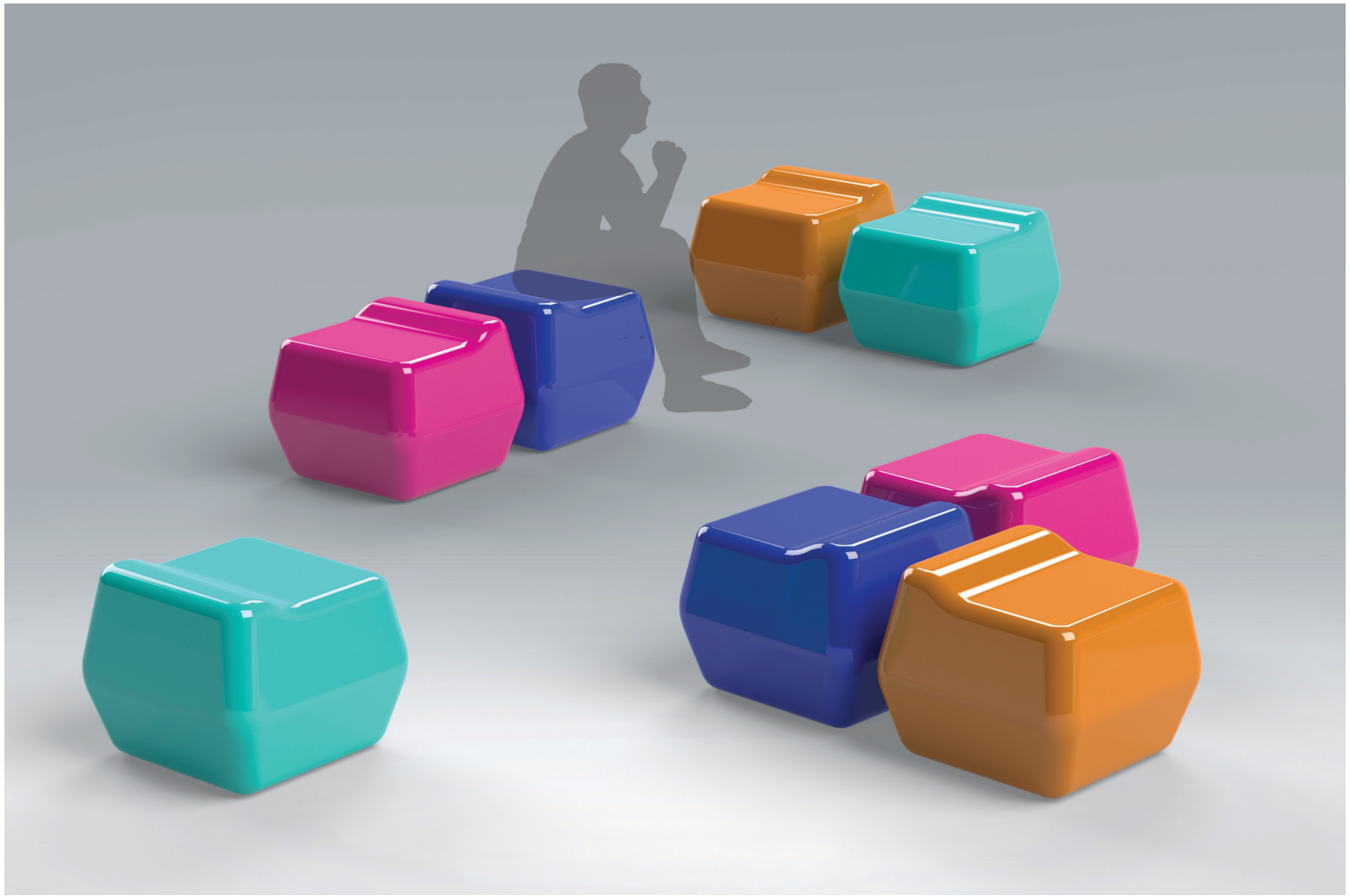

Cubist seating creates a more relaxed feel in bars and cafes.

Cubist Modular Seating

Designed to allow great flexibility in space planning. Lightweight in construction and easy to install. Each item can be made in a BS/RAL colour to match any colour scheme or corporate interior.

The GeoMet Range

GeoMet is a stunning collection of geometrically-shaped modular furniture pieces ideal for urban environs, recreational spaces and large-scale commercial interiors.

The range has been designed for mix and match use or pieces can be used standalone.

Each piece in the GeoMet collection is handmade by highly skilled craftspeople based in the UK. The entire range is composite moulded which is the perfect outdoor furniture material as it's weatherproof, lasts a lifetime and requires minimum maintenance.

Trade discounts available.

SGF123

Cubist seat - SGF123 - sizes in mm's

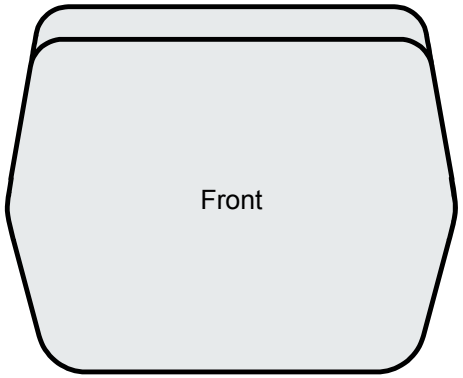

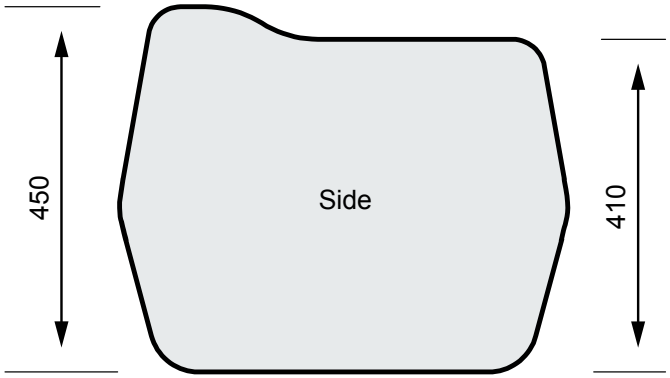

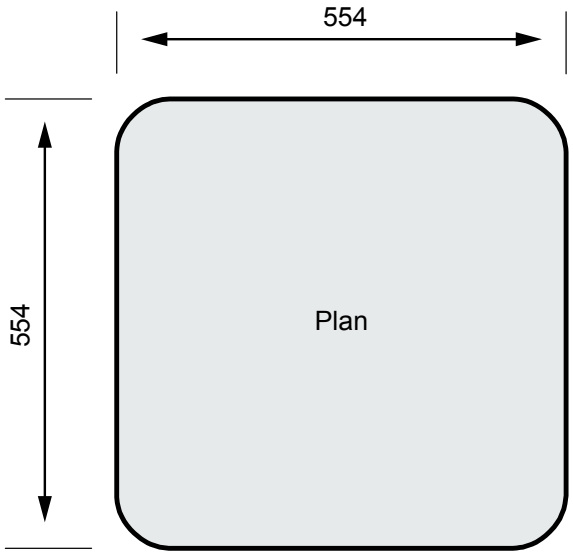

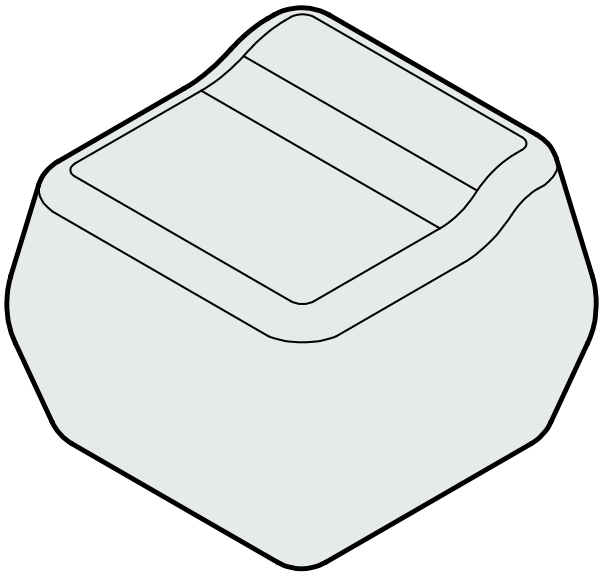

Principal Material:
Composite moulded.

Dimensions:
554 x 554 x 450mm high.

Colour:
Any BS/RAL colour.

Each seat can be supplied:

1. Weighted with a rubber anti-slide base. Approx. 40 kgs.
2. Un-weighted with rubber anti-slide base. Approx. 12 kgs.
3. Fitted with anchor bolts for permanent fixing. Approx. 10 kgs.

Supply options:

1. **Weighted:** Modules supplied weighted to prevent people from easily moving installations to another area. Weighted modules are ideal if you would like the flexibility to move seating at a later date and the security that they will be safe.
2. **Un-weighted:** This supply option offers the utmost in flexibility and is ideal for domestic use or in areas where you want to move seats quickly and easily, such as events/exhibition spaces.
3. **Fitted with anchor bolts:** Modules are complete with anchor bolts for permanent fixing - ideal for public open spaces or where security may be an issue.

01206 798 798 www.suigeneris.co.uk/landscape

The cubist seat offers lower back support and is designed with comfort in mind.

Sui Generis International Ltd

The Chandler Centre
Hythe Quay
Colchester
CO2 8JF

Tel: 01206 798 798
Fax: 01206 866 666
Email: info@suigeneris.co.uk
www.suigeneris.co.uk

For more about Sui Generis' seating, planters and water features visit:

www.suigeneris.co.uk/landscape

www.facebook.com/SuiGenerisGeoMet